

English Country Garden

$\text{♩} = 110$

- Trumpet in B♭ 1:** Remains silent throughout.
- Trumpet in B♭ 2:** Remains silent throughout.
- Drum Set:** Remains silent throughout.
- Tambourine:** Remains silent throughout.
- Glockenspiel:** Remains silent throughout.
- Guitar TAB:** Shows the fretting for the guitar part, marked *mp*.
- Bass Guitar TAB:** Shows the fretting for the bass guitar part, marked *mp*.

9

Fl.

Cl.

Alto Sax.

Ten. Sax.

Hn.

Tpt.

Tpt.

Tbn.

Dr.

Tamb.

Glock.

Pno.

A. Gtr.

Semi-A. Gtr.

Bass

Bass

Vln.

Vc.

p

mp

mf

pp

pp

pp

mf

pp

mf

p

mf

pp

mf

pp

mf

Flute

English Country Garden

♩ = 110

mp

5

f

9

3

mf

13

Clarinet in B \flat

English Country Garden

$\text{♩} = 110$

p *mf*

5

p *p* *mf*

9

p *mp*

13

mp

Alto Saxophone

English Country Garden

$\text{♩} = 110$

1

p *mf*

5

p *mf*

9

p *mp*

12

Tenor Saxophone

English Country Garden

♩ = 110

2

p *mf*

5

2

p *mf*

9

p *mp*

13

Horn in F

English Country Garden

$\text{♩} = 110$

2

p *mf*

5

2

p *mf*

9

4

13

mp *mp*

Trumpet in B \flat 1

English Country Garden

$\text{♩} = 110$

5

3

p *mf*

12

mf

Trumpet in B \flat 2

English Country Garden

$\text{♩} = 110$

10

pp

13

mp

Trombone

English Country Garden

♩ = 110

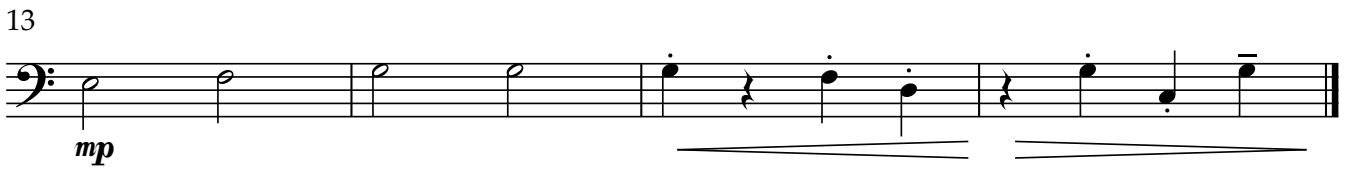
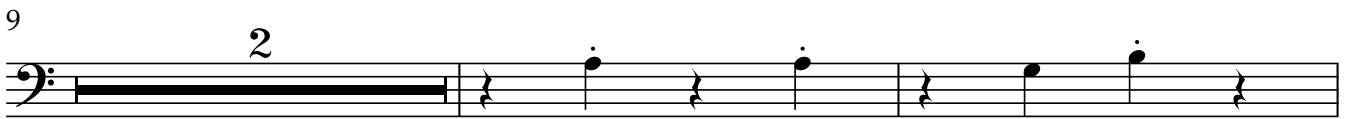

Drum Set

English Country Garden

♩ = 110

11

11

mf

14

14

Tambourine

English Country Garden

♩ = 110

4/4

8

p

12

2

mf

Glockenspiel

English Country Garden

♩ = 110

5 2

p *mf*

11

mp

Piano

English Country Garden

♩ = 110

5

9

13

Guitar TAB

English Country Garden

♩ = 110

mp

This block contains the first four measures of the guitar tab. The tempo is marked as ♩ = 110. The music is in 4/4 time. The first measure has a treble clef (T), a 4/4 time signature (A), and a 4/4 time signature (B). The notes are: Treble: 0, 1, 3, 0; Bass: 0, 2, 0, 0. The second measure: Treble: 0, 1, 1, 3; Bass: 0, 0, 0, 0. The third measure: Treble: 0, 1, 1, 3; Bass: 0, 2, 1, 0. The fourth measure: Treble: 3, 3, 0, 1; Bass: 0, 0, 0, 0. The dynamic marking *mp* is placed below the first measure.

5

This block contains measures 5 through 8. The notes are: Treble: 0, 1, 3, 0; Bass: 0, 2, 0, 0. Treble: 0, 1, 1, 3; Bass: 0, 0, 0, 0. Treble: 0, 1, 1, 3; Bass: 0, 2, 1, 0. Treble: 3, 3, 0, 1; Bass: 0, 0, 0, 0.

9

p

This block contains measures 9 through 12. The notes are: Treble: 2, 0, 0, 3; Bass: 2, 0, 0, 3. Treble: 2, 0, 0, 3; Bass: 2, 0, 0, 3. Treble: 2, 0, 0, 3; Bass: 2, 0, 0, 3. Treble: 3, 3, 3; Bass: 3, 3, 3. The dynamic marking *p* is placed below the first measure.

13

This block contains measures 13 through 16. The notes are: Treble: 0, 0, 1, 1; Bass: 0, 0, 2, 2. Treble: 3, 3, 0, 0; Bass: 0, 0, 0, 2. Treble: 0, 0, 1, 1; Bass: 3, 3, 2, 1. Treble: 3, 3, 0, 3; Bass: 0, 0, 0, 0. The piece ends with a double bar line.

English Country Garden

♩ = 110

C F G C C7/E Fm⁶/D G⁶ G⁷ C C F G/B C

C7/E_{mp} F Fm⁶/D G⁶ G⁷ C

7 C F G C Am/E C7/E F Fm⁶/D G⁶ G⁷ C G⁷

12

Bass Guitar

English Country Garden

♩ = 110

6

13

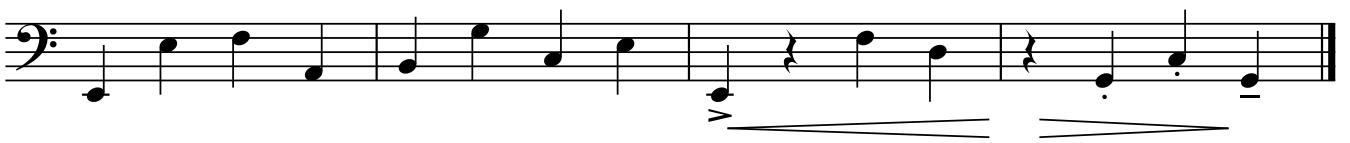

Bass Guitar TAB

English Country Garden

♩ = 110

5

9

13

Violin

English Country Garden

♩ = 110

mp

5

9

2

p *v* *v* *v* *mf*

13

Violoncello

English Country Garden

♩ = 110

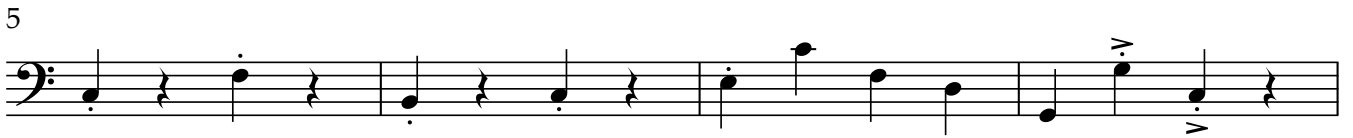
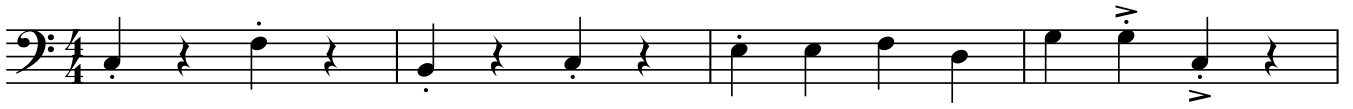

pp

mp

